NEW VISION SCHOOL / GRADE 9

THE WEEKLY SPARK

Learning / Collaboration / Achievement

20 NOVEMBER 2026
ISSUE 03 | PAGE 1

NEWS HIGHLIGHTS / LEARNING IN ACTION

A WEEK OF LEARNING, CREATIVITY & CONFIDENCE

Students explored science, literature and economics through meaningful, student-led activities.

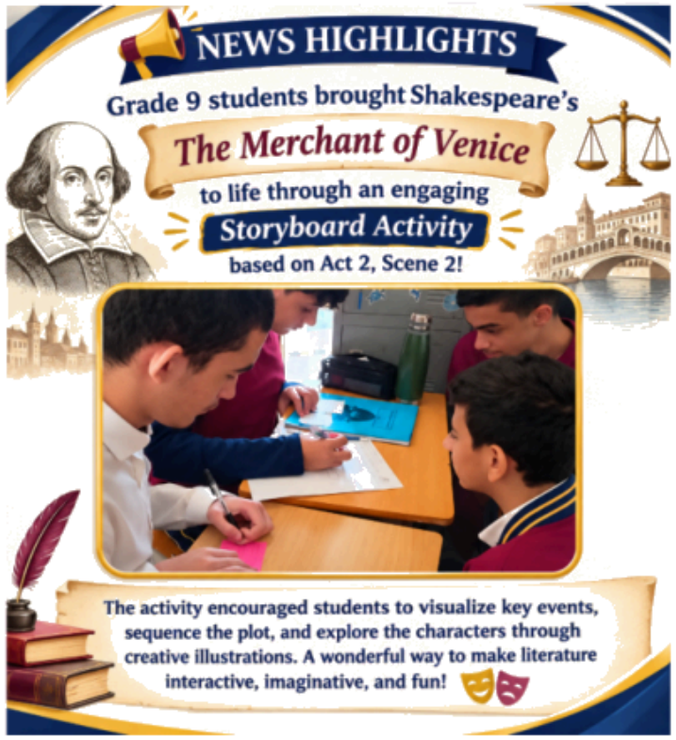

ENGLISH | Storyboard Activity

Visualising Act 2, Scene 2

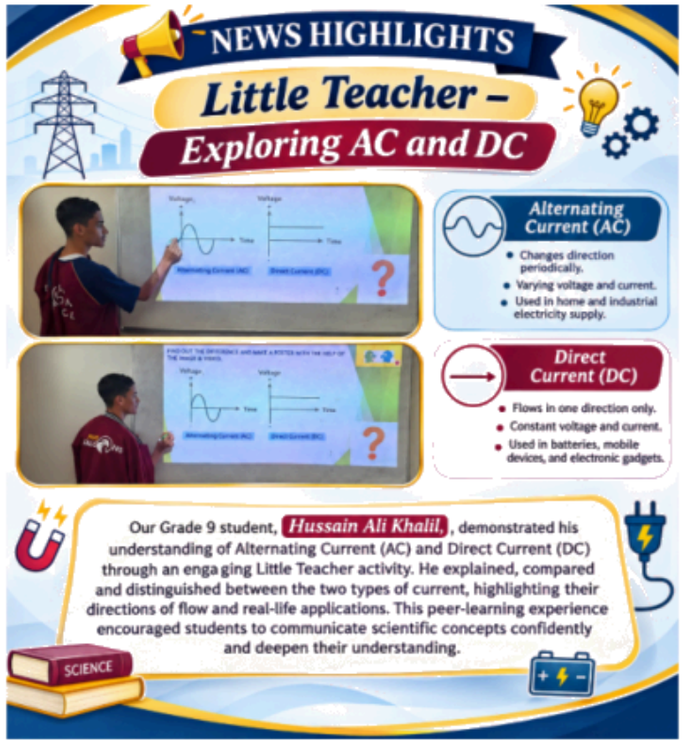

SCIENCE | Little Teacher

Exploring AC and DC



ECONOMICS | Externalities

Learning through real-life examples

Approved by: Dr. Mahmoud Ezzat - Principal | Supervised by: Ms. Mariam Gulraiz - Vice Principal
Prepared by: Reema Mulhana - 9C | Facilitated by: Ms. Soumya S - Commerce Teacher

THE WEEKLY SPARK

Learning / Collaboration / Achievement

20 NOVEMBER 2026
ISSUE 03 | PAGE 2

ENRICHMENT / RESPONSIBLE LEARNING

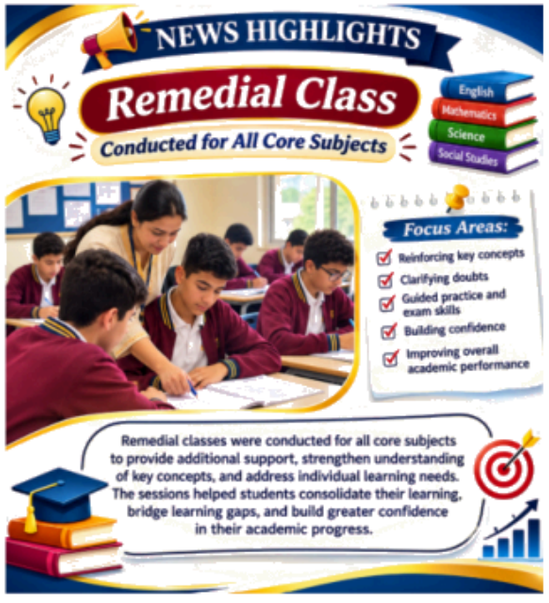

REMEDIAL CLASSES

Remedial classes were conducted across all core subjects to reinforce key concepts, address individual learning needs and build student confidence.

FOCUS AREAS

- Concept reinforcement
- Clarifying doubts
- Guided practice
- Academic progress



INJAZ FINANCE PARK - PART 3

Held on 19 November 2026 in the NVS Hall, the programme was facilitated by Ms. Maryam Muneer.

Students strengthened their understanding of budgeting, saving, spending and responsible financial decision-making.

Approved by: Dr. Mahmoud Ezzat - Principal | Supervised by: Ms. Mariam Gulraiz - Vice Principal
Prepared by: Reema Mulhana - 9C | Facilitated by: Ms. Soumya S - Commerce Teacher

THE WEEKLY SPARK

Learning / Collaboration / Achievement

20 NOVEMBER 2026
ISSUE 03 | PAGE 3

ACHIEVEMENT / STARS OF THE WEEK

CELEBRATING EFFORT, DEDICATION & ACHIEVEMENT

SUBJECT	GRADE 9A	GRADE 9B	GRADE 9C
English	Umaima	Shaikha	Reema Mehanon
Mathematics	Zain Hussain	Faisal Mohamed	Nouf Sayed
Science	Jawad Mohamed	Fatima Mohamed	Reema Muhanna
Arabic	Sara Hassan	Sara Samar	Zainab Moosa
Commerce	Yousef Mohamed	—	—

Every effort matters. Every achievement inspires.

Approved by: Dr. Mahmoud Ezzat - Principal | Supervised by: Ms. Mariam Gulraiz - Vice Principal
Prepared by: Reema Mulhana - 9C | Facilitated by: Ms. Soumya S - Commerce Teacher